

PROPOSED NEW ST GEORGE SPECIALIST CENTRE - BRIDGE LINK AMENDED DEVELOPMENT APPLICATION SET

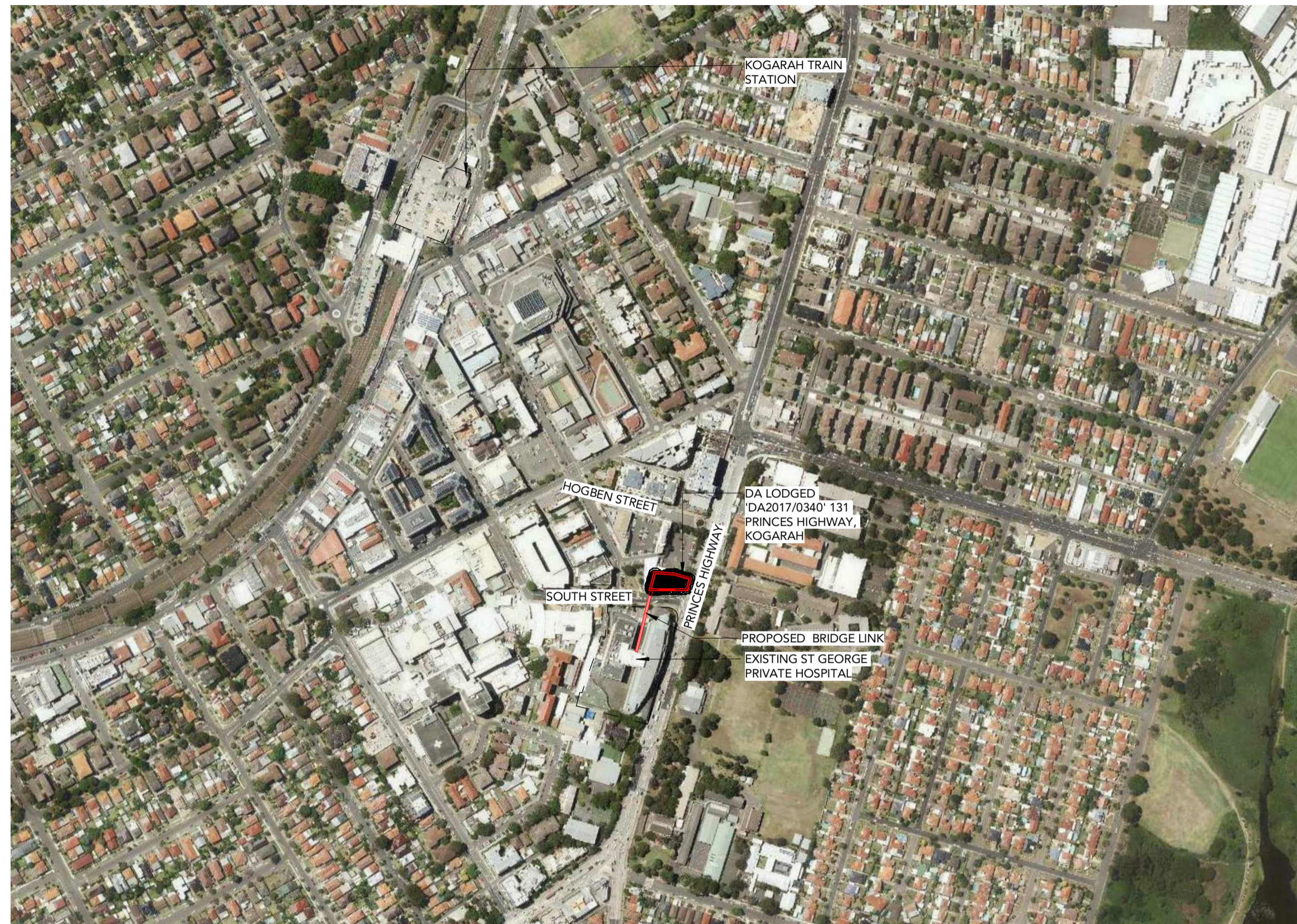

1 KOGARAH LOCALITY PLAN
Scale: 1 : 5000

DRAWING LIST			
Number	Name	Revision	Date
DA 0000	Title Sheet	A	20/09/2018
DA 0500	External Renders	A	20/09/2018
DA 0501	External Finishes	A	20/09/2018
DA 1001	Ground Floor Plan	A	20/09/2018
DA 1002	Bridge Level Plan	A	20/09/2018
DA 2001	Proposed Elevations	A	20/09/2018
DA 3001	Proposed Sections	A	20/09/2018

[illegible]

PROPOSED WEST PERSPECTIVE OF BRIDGE LINK - NTS.



PROPOSED EAST PERSPECTIVE OF BRIDGE LINK - NTS.



The logo for Team2 Architects. The word "TEAM" is in a large, bold, red, sans-serif font. The number "2" is also in red, stylized with a thick stroke, and has a small registered trademark symbol (®) to its upper right. Below "TEAM2" is the word "ARCHITECTS" in a smaller, black, sans-serif font. Below this, the text "SYDNEY" and "MELBOURNE" are aligned to the left and right respectively. Under "SYDNEY" is the address "701/1 Chandos Street, St Leonards NSW 2065", the phone number "T: + 61 2 9437 3166", and the email "E: info@team2.com.au". Under "MELBOURNE" is the address "313/737 Burwood Road, Hawthorn East VIC 3166" and the phone number "ABN: 72 104 833 507".

PROPOSED NEW ST GEORGE
PRIVATE HOSPITAL BRIDGE LINK
SOUTH STREET, KOGARAH

Title:
Title Sheet

Project #: 732	Dwg: JA	Chk: JH	
Drawing No: DA 0000			
Rev: A	Scale: 1 : 5000		

